



CAMP MONTY'S JUNIOR SUMMER CAMP 2019

Aurora Montessori School

330 Industrial Pkwy North, Aurora

905-841-0065 Ext. 433

Camp Director: Emily Melito

emelito@auroramontessori.com

Full Day Program 9 am - 4 pm | Half Day Program 9 am - 12:00 pm

Welcome to Camp Monty 2019! Camp Monty is a dynamic summer day camp program offering a broad variety of engaging, experiential activities to children 18 months to 43 months of age. Situated on beautiful acres of natural and landscaped property, our mission is to foster within our campers a sense of joy and adventure as they participate in creative, cultural and environmental programming. True to the spirit of Montessori, Camp Monty encourages a positive social atmosphere with an emphasis on developing independence, team building and interpersonal skills.

Junior Adventure Camp

Ages 18 Months - 43 Months

Campers explore and learn through games & songs, arts and crafts, physical play, nature walks and science investigations. Each week, these activities will be centered on a key theme. Program specialists will share expertise in areas of Sports, Art, and Dance and Movement.

Weekly Themes!

WEEK 1 **Outdoor Adventure**
July 2nd - July 5th



WEEK 2 **The Artist in You**
July 8th - July 12th



WEEK 3 **Under the Sea**
July 15th - July 19th

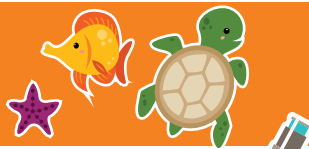

WEEK 4 **Mad Scientists**
July 22nd - July 26th



WEEK 5 **Sports Star**
July 29th - August 2nd



WEEK 6 **Camp Monty Olympics**
August 6th - August 9th



Camp Fees

Toddler: 18 Months - 30 Months
 Junior 1: 31 Months - 43 Months

Session	Dates	Junior Full Days	Full Days	Toddler ½ Days
1	July 2nd - July 5th Outdoor Adventure	\$270	\$ 270	\$ 180
2	July 8th - July 12th The Artist in You	\$300	\$ 300	\$ 215
3	July 15th - July 19th Under the Sea	\$300	\$ 300	\$ 215
4	July 22nd - July 26th Mad Scientists	\$300	\$ 300	\$ 215
5	July 29th - August 2nd Sports Star	\$300	\$ 300	\$ 215
6	August 6th - August 9th Camp Monty Olympics	\$270	\$ 270	\$180

Extended Care Options

Extended Camp Day is available for all campers. Please Indicate Extended Care required:	From 7:00 am	From 8:00 am	To 5:00 pm	To 6:00 pm
Daily	\$14	\$7	\$7	\$14
Weekly	\$70	\$35	\$35	\$70



Fun Friday's at Camp Monty!

Back by popular demand, Monkeynastix will be joining Camp Monty's Fun Fridays followed by a fun filled water play afternoon!

Lunch and Snacks: Please note that AMS is a peanut/nut free facility.

Parents must provide two snacks, drinks, and lunch each day. Meals and snacks must comply with Canada's recommended food guide. All containers MUST be properly labeled with child's name.

Refunds: If a camper withdraws from the program before the fee due date, the fee, excluding deposit, will be returned. No other refunds will be given without the presentation of a medical certificate.

Please make your request in writing to the Aurora Montessori School.

AMS reserves the right to move, change, combine or cancel programs if necessary. Part-time Camp attendees may not participate in all aspects of the camp.

Registration is accepted on a first-come, first-serve basis.

Please register in person during regular school hours at the school office, or email a completed registration form to emelito@auroramontessori.com or camp@auroramontessori.com

Please contact Camp Director, Emily Melito, at this address or leave a message at 905-841-0065. If you have any questions or come to the office between 9:00 a.m. - 4:30 p.m. in person to meet with the director.



REGISTRATION FORM AMS Summer Camps 2019

Please complete one form for each child

Campers Information

Name: _____

Gender: _____ AMS student? Rm #: _____

Age: _____ Date of Birth: _____

Health Card Number: _____

Address (please include postal code): _____

Telephone #: _____ E-mail contact: _____

Mother's name: _____

Business #: _____ Cell #: _____

Father's Name _____

Business #: _____ Cell #: _____

Emergency Contact Details

Emergency Contact 1: _____ Telephone #: _____

Relationship to child: _____ Release Student to: _____

Address: _____

Emergency Contact 2: _____ Telephone #: _____

Relationship to child: _____ Release Student to: _____

Address: _____

Child Physician

Name: _____ Telephone #: _____

Address: _____

Allergies or Special Needs Additional forms are required to be completed for both General Allergies as well as Life Threatening Allergies.

Child's Special Needs - Does your child have any medical conditions that our staff need to be aware of? (i.e. Asthma, epilepsy, attention deficit)

Does your child have any allergies? Yes No

If yes, to what : _____

What is the reaction: _____

Waiver and Authorization

I hereby release, waive, discharge and covenant not to sue or otherwise claim or proceed against the Aurora Montessori School, its owners, affiliated organizations, their respective management, administrators, directors, agents, coaches, employees, sponsoring organizations, sponsors, advertisers and if applicable, owners and/or lessees of premises used to carry out any program administered by the Aurora Montessori School (collectively, the "Protected Parties") from any and all liability to the undersigned, his or her heirs and their next of kin for any and all claims, demands, losses or damages on account of injury, or damage to property, caused, alleged to be caused or in any way connected with the participation in any program administered by the Aurora Montessori School.

Print Parent / Guardian Name: _____

Signature: _____ **Date:** _____

Photo Permission: Yes No (for use internally as well as on CampMonty.ca & social media)

Camp Monty Toddler and Junior 1 Consent Form (required for campers 44 months and under)

Food and Nutrition

I, _____, will take full responsibility to provide lunch, snacks and drinks for my child every day that he/she attends Camp Monty.

Please check off the box below:

- I will provide my own lunches, snacks and drinks for my child every day. I will ensure that all containers are labeled, foods will meet the Canada Food Guide and guarantee that all allergens will be avoided.

Rest Period

I, _____, understand that my child may opt out of the daily rest period with my approval.

Please select one of the following:

- I do **NOT** want my child to participate in daily rest/nap time. If my child is in need of rest, the teacher will accommodate his/her needs accordingly.
- I want my child to participate in an afternoon rest/nap time.

Declaration

I acknowledge I have read and understood the contents of this form, and have been given full opportunity to discuss the implications of this consent of my own free will and my decision is not based upon representation or advice by representatives of Camp Monty.

I hereby give my consent, dated this _____ day of _____, 20_____.

Signature of Parent/Guardian

Session 1	Session 2	Session 3	Session 4	Session 5	Session 6
July 2-5	July 8-12	July 15-19	July 22-26	July 29-Aug 2	Aug 6-9
Outdoor Adventure	Artist in You	Under the Sea	Mad Scientists	Sports Star	Camp Monty's Olympics
Extended Care	Extended Care	Extended Care	Extended Care	Extended Care	Extended Care
<input type="radio"/> 7 AM <input type="radio"/> 8 AM <input type="radio"/> 5 PM <input type="radio"/> 6 PM	<input type="radio"/> 7 AM <input type="radio"/> 8 AM <input type="radio"/> 5 PM <input type="radio"/> 6 PM	<input type="radio"/> 7 AM <input type="radio"/> 8 AM <input type="radio"/> 5 PM <input type="radio"/> 6 PM	<input type="radio"/> 7 AM <input type="radio"/> 8 AM <input type="radio"/> 5 PM <input type="radio"/> 6 PM	<input type="radio"/> 7 AM <input type="radio"/> 8 AM <input type="radio"/> 5 PM <input type="radio"/> 6 PM	<input type="radio"/> 7 AM <input type="radio"/> 8 AM <input type="radio"/> 5 PM <input type="radio"/> 6 PM
\$	\$	\$	\$	\$	\$

Program Fee: \$ _____
 Extended Care Fee: \$ _____
Total Camp Fee: \$ _____

Please make cheque payable to **Aurora Montessori School**

Fee Enclosed: \$ _____ Cheque Number: _____

Deposit: A \$50 deposit per session per camper is required. (Deposit is included in program fee – not an additional charge) Cheques should be made payable to AMS and post-dated 1 month prior to the Camp session your child will be attending. Camp sessions or Extended Care will be cancelled and fees returned if insufficient numbers of children are enrolled.